THINK GLOBALLY, ACT LOCALLY

Erf 31 Ruiter Street
MOKOPANE
0610
Contact: 082 372 6922/082 232 6590
Fax: 086 678 3666
Email: folangmc@gmail.com

Box 4452
MOKOPANE
0600

06/12/2019

To: Stakeholders (ANGLO AMERICAN MOGALAKWENA MINE)

Attention: Miss. H Motumi and Mr. P Lentswane

From: Dr PJ Senoamadi
FOLANG TRUST

SUBJECT: REQUEST FOR PARTNERSHIP/SPONSORSHIP FOR THE WORLD DIABETES DAY 14 Nov 2020

The above matter bears this reference:

1. INTRODUCTIONS

Dr. PJ Senoamadi is one of the prolific health practitioners worldwide. He is multifaceted in the fields of Sports, Entrepreneurship, Community Empowerment, Diabetes, IOD, and VMMC. As the founder of the Folang Trust a Non-Profit Organization (NPO), a professional Medical Practitioner, Soccer, and a World Health Diabetes Member. He has purchased a property in town called Folang Medical Centre which is rendering medical services to private and public clients. The NPO is operating as an outreach Programme to touch lives of people who are in need of good health. Basically his clients use medical Aid and cash and that is a clear sustainability plan.

World Diabetes Day is commemorated worldwide on the 14th of November each year. Locally Folang Trust will be hosting this Global Event for the **Ninth** year consecutively, to also benefit the people of Mokopane and Polokwane. Folang Medical Centre is a proud member of the Centre for diabetes and endocrinology, where we believe in diabetic excellence and have **won several international, national and provincial awards from Diabetes South Africa.**

Folang Trust will be hosting the World Diabetes Day on the 14 of November 2020 at Mahwelereng Stadium and it will be a Saturday. One can confirm that, it is going to clash with Thobela FM's Gospel Festival. So the harder we work, we can as a platoon champion this Event based on the successes of 2019. We believe that we can improve by including 42Km which is Comrade Qualifier to attract more athletes from all over the world. Accordingly, this proposal will introduce the picture of what is Folang Trust, its objectives, vision and mission in order to

be considered legible for funding by all potential funders. We are going to explain to you what the needs to implement the scope of works are. Of importance provide the budget part of it so as to plan your commitment to this international calling.

We pray to attract as many ***"Local and Global"*** partners through the support from our international and local networks who struggles to reduce the scourge of Diabetes by not bringing the sickness late. Education for Mining, Manufacturing and Retail about absenteeism and Diabetes, one think you shall have contributed in your lifetime unlike in the grave side. In Africa and the rest of the world, the wealth is at the (Graveyard); can somebody challenge this Topic as I put it to you that is hypothetical. This is an initiative research Institutions/ Partners /Stakeholders as well as those interested in Learning should take opportune of by producing Research Report of the Mogalakwena Case Study. Team, let's demonstrate that we are sure we are MAD ***"Make a Difference" is a call for all of us.***

2. Needs/Problems

World Diabetes Day is an international event celebrated yearly and each country has its own way of commemorating the Day. In South Africa we have been celebrating the WDD through sports as we believe exercise is one of the ways to deal with the scourge of chronic illnesses. Folang Trust has realized that in Mogalakwena, there is no Comrade qualifier event, especially when it comes to LIMA/ASA/IFA. As Folang Trust we are of the opinion that come 2020 we plan to include 42Km Race for Comrade Marathon's qualifiers so to raise funds for the construction of the Rehabilitation Centre. Currently in Mogalakwena, there is no rehabilitation center, and Dr. PJ Senoamadi is intending to establish one at his property to cater for Drug Addicts.

The pressing need is to protect people's rights to a healthy living as enshrined in the RSA Constitution. In the area of Mogalakwena currently Folang Trust is the only institution that is conducting outreach programmes and Dr. PJ Senoamadi has volunteered his services as an intervention mechanism. The Mogalakwena Local Municipality does not have a Centre like we are proposing whereas there are so many vulnerable persons within the municipality. The problem is the prevalence of non-communicable diseases and Folang Trust intends to fight the reduction of such through research and new technology, as well as health education.

3. Goals/Objectives

To provide the people of Mokopane and Polokwane with an opportunity to qualify for Comrades Marathon.

To encourage people to continuously check their Health Status during free screening sessions.

Encourage people to participate in sports arts and culture.

Continuously educate people about healthy diet and managing medication.

4. Implementation

Start by interfacing with stakeholders for partnership or sponsorship and sign agreements for implementing the proposal. Engage Athletic South Africa to inform all teams in the country and plead with them to extend invitations to IFA. Ensure marketing materials are in place so as to distribute locally, provincially, nationally and internationally. Discuss with all authorities to ensure the event comply with all the legislative framework for the event of this magnitude. Continuously have Plannery meetings with Stakeholders to ensure distribution of tasks and dissemination of information regarding progress of hosting the WDD 2020.

5. Monument Lighting and Race Day Activities

Activities are lined up over a day in the form of:

On Thursday 12 November 2020, we will have Stakeholders walking around Mokopane town covering trees with blue cloth in the morning as a symbol of commemorating the WDD. In the afternoon we will be walking to the Museum to have a short Programme and mobilizing communities to be part of Saturday event at the Mahwelereng Stadium. At around 18H00 we will light a big blue globe at the Museum as a sign of WDD for people to recognize the day along the N1 North Road in Mokopane.

On Friday afternoon we will have a Galla Dinner with Stakeholders, Politicians and Celebrities to share information about Diabetes. The Galla Dinner will also serve as an opportunity to brief them about the detailed Programme of the next day and further to raise funds for the construction of the State of the Art Rehabilitation Centre. On Saturday we are going to have the following activities:

- 5km fun walk, 5km race, 15Km race 21Km and 42Km race,
- Aerobics; Vhakhegula Vhakhegula v/s Local Oldies; Netball; Ladies Soccer; Softball; Volleyball; Hockey and Gymnastic,
- Cultural performance, drama, local artist performance,
- Testing and screening for diabetes, Tuberculosis, Hyper tension,
- Official Programme for WDD 2020, and
- Live performance by Artists and DJ's.

We have identified your company as a potential sponsor/partner that can team up with Folang Trust Team in order to make a World Diabetes Day 2020 a success. We are looking for the sponsor/partnership in regard to the following and wish to request your company to assist in cash or in kind to enable Folang Trust to champion the vision of a healthy and educated community about diabetes and its related symptoms. A partnership/sponsorship towards the event will provide your company with a millage inside the venue and along the routes where the runners will be using as well as at the Water Stations. Folang Trust will provide your company with an opportunity to erect stalls branded in your name at the venue and you can even opt to adopt a Water Station for the 42Km race so as to vigorously advertise your business.

6. Management Protocol

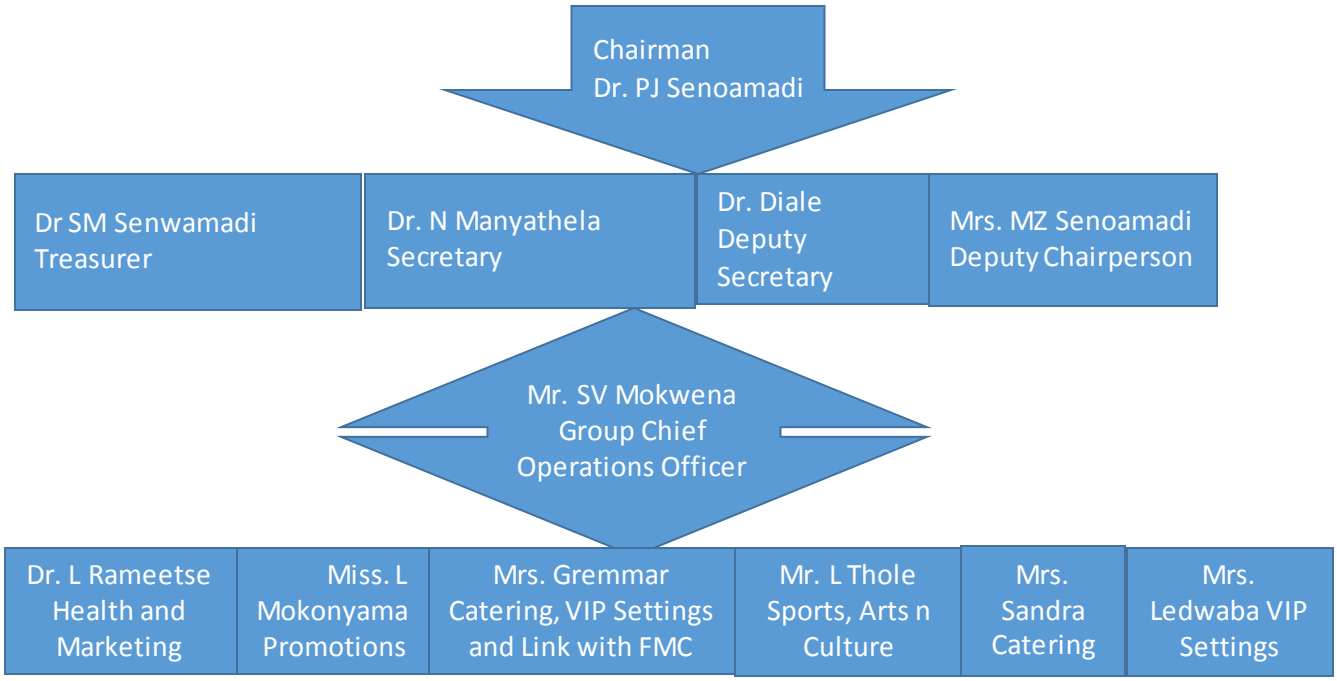

According to the Organogram Folang Trust has the Chairperson who is the Founder, the Deputy, the Treasurer, Secretary and its Deputy and their roles as Board of Trustees. They have appointed the CEO who will be working with a Team comprising of Health and Marketing, Promotions, Catering and VIP settings, Sports, Arts and Culture as well as Education. Accordingly the Team has a serious task ahead of them, that of organizing the 2020 WDD which is anticipated to attract at least 10 000 people at the stadium.

In line with the vision of the Trust, the Team is expected to appoint Fieldworkers in order to be functional and implement the goals of the Folang Trust. These Fieldworkers need to be inducted and trained on how the operations will unfold so as to sign performance Contracts to ensure they remain motivated throughout 2020. For an event of this magnitude, there is a need for build-up activities in order to create awareness of the event and ensure we reach the targeted 10 000 people to fill the Stadium.

Accordingly, we plan to have 3 Build-up activities i.e. one in Easter at the Crossing Mall Mogalakwena Municipality; two in June 16 Paledi Mall within Polokwane Municipality; and three in September Heritage Marathon Mokopane Plaza within Mogalakwena Municipality. We will also be liaising with our local networks to see if we can visit their areas so as to popularize the event. It is our understanding that marketing is expensive and we have to do it hence the budget breakdown specific for marketing and communication.

7. PROPOSED BUDGET FOR WDD 2020

Item	Materials/Resources/Activity	Amount	Outcome
1.	Stadium and Museum Fees	R1 718, 00	Secured Stadium and Museum for the 12 to 14 Nov 2020
2.	Stage and Sound System	R80 900. 00	Roofed and Covered Stage with PA System and 6 Cordless Microphones
3.	Event Marketing, Communications/Posters/Flyers/Media for 11 months	R205 000, 00	Well marketed WDD, coordinated event with poster and flyers passed around strategic places of Mogalakwena Local Municipality Polokwane Municipality.
4.	Payment for Marathon Officials and Prices for Patrons	R100 000, 00	Highly Technical Skilled Officials and Patrons Receiving Prices accordingly
5.	Testing Kids and Glucose Strips	R49 000, 00	Medical Stalls with equipped systems erected for free screening and testing
6.	Lap-top, printers, stationery and airtime	R60 000. 00	Effective Administration
7.	Water Bottles, Energy drinks, Juice and fruits X 5000 Patrons	R65 000. 00	VIP/Patrons/General and Patrons receiving water and fruits in the morning
8.	Tents, Tables, Chairs and Decorations	R150 900, 00	All protocols observed
9.	VIP/General and Patrons Catering	R250 000, 00	WDD members catered for the event
10.	Mobile VIP/General/Toilets and Fridges	R65 000, 00	Ablution Facilities Erected and guests feeling accommodated.
11.	Public Announcements/Printing, Pasting Posters and Community Mobilization	R85 500, 00	Food Soldiers Deployed to Laud hail, paste posters and social mobilization and Churches, Taverns and Kgoros
12.	Transportation and Emergency Medical Services	R72 500, 00	Well Transported Team Members and Availability of EMS
13.	Project Manager & Fieldworkers Stipends x 12 months	R650 000, 00	Well planned and executed successful WDD 2020
14.	Travelling and Disbursements x 12 months	R120 000, 00	Field Workers and foot soldiers
15.	Build-up Activities x 3	R300 000, 00	Dry-run marathons, Easter/Jun/Sept
16.	International Flight Bookings Early bookings	R100 000, 00	Diabetes Ambassadors from all over the world
17.	Branded WDD T-Shirts and Caps X 5000	R150 000, 00	One color dominating the event
18.	Video, Photos and Magazines	R55 000, 00	Detailed Report of the WDD 2020
	TOTAL AMOUNT	**R2 561, 018, 00**	
	Contingency Fees	**R150 000, 00**	
	FINAL TOTAL AMOUNT	**R2, 711, 018, 00**	

In terms of the table above, you can choose any items that your company is willing to sponsor or partner with. We are of the opinion that, should your company commit in cash or in kind for the successful hosting of this event, you stand a chance to be publicized in the international media. Thus you shall gain recognition from the international World Diabetes Organization as a Socially Responsible Company.

We pray you consider our request for partnership/sponsorship can be approved for implementation towards World Diabetes Day 2020 at Mahwelereng Stadium. For cash partnership/sponsorship you can directly effect the transaction to this account:

NEDBANK Account No: 1103 711 822 Current Account MOKOPNE BRANCH

Thanking you in anticipation of the successful partnership/sponsorship.

……..

Dr. PJ Senoamadi 082 232 6590